

# Patient report

Bio-Rad                      DATE: 03/28/2019  
D-10                         TIME: 03:20 AM  
S/N: #DJ4I016123        Software version: 4.20-2  
Sample ID:                 10468990  
Injection date             03/28/2019 02:31 AM  
Injection #: 6              Method: HbA1c  
Rack #: ---                 Rack position: 6

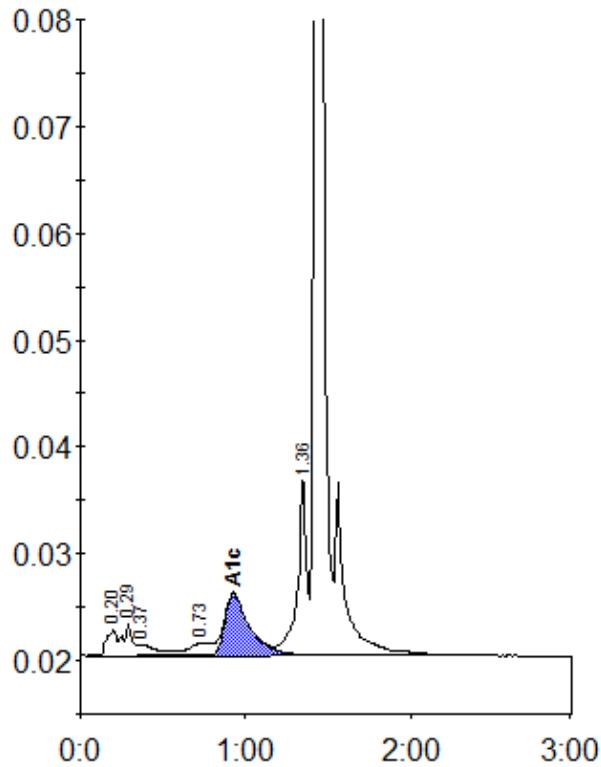

Peak table - ID: 10468990

Peak	R.time	Height	Area	Area %
A1a	0.20	2485	10018	0.9
A1b	0.29	3031	11801	1.1
Unknown	0.37	1057	9265	0.9
LA1c/CHb-1	0.73	1178	10560	1.0
A1c	0.93	5790	60660	7.8
P3	1.36	16450	63648	5.9
A0	1.43	333403	912688	84.6
Total Area:	1078640			

Concentration:	%
A1c	7.8